



KNOW BEFORE YOU GO GUIDE

WALK MS: GRAND JUNCTION

Hello,

Thank you so much for your support this weekend.

Please review your volunteer role description in the [volunteer portal](#).

Your Volunteer Shift Time: look at your personal email

Your Volunteer Role: look at your personal email

Please come directly to the Volunteer Check-in tent when you arrive to receive your T-shirt and directions for your assignment.

Location: Canyon View Park 730 24 Rd. Grand Junction, CO 81505

Parking: See map below.

Attire: Wear weather appropriate clothing and closed-toed shoes are required.

What to bring: Any items to keep you comfortable throughout your shift(s) are encouraged. *Please leave valuables at home.* We do not have an area to store your belongings.

If you have any questions or are no longer available, please let me know ASAP so we can plan accordingly.

EVENT DAY CONTACT: Lindsay Ganassa, (240) 271-7966 **Only contact on Saturday.*

WE WILL UPDATE ALL VOLUNTEERS AND PARTICIPANTS IN CASE OF SEVERE WEATHER

Volunteers please park here then head to the volunteer check in (map on next page)

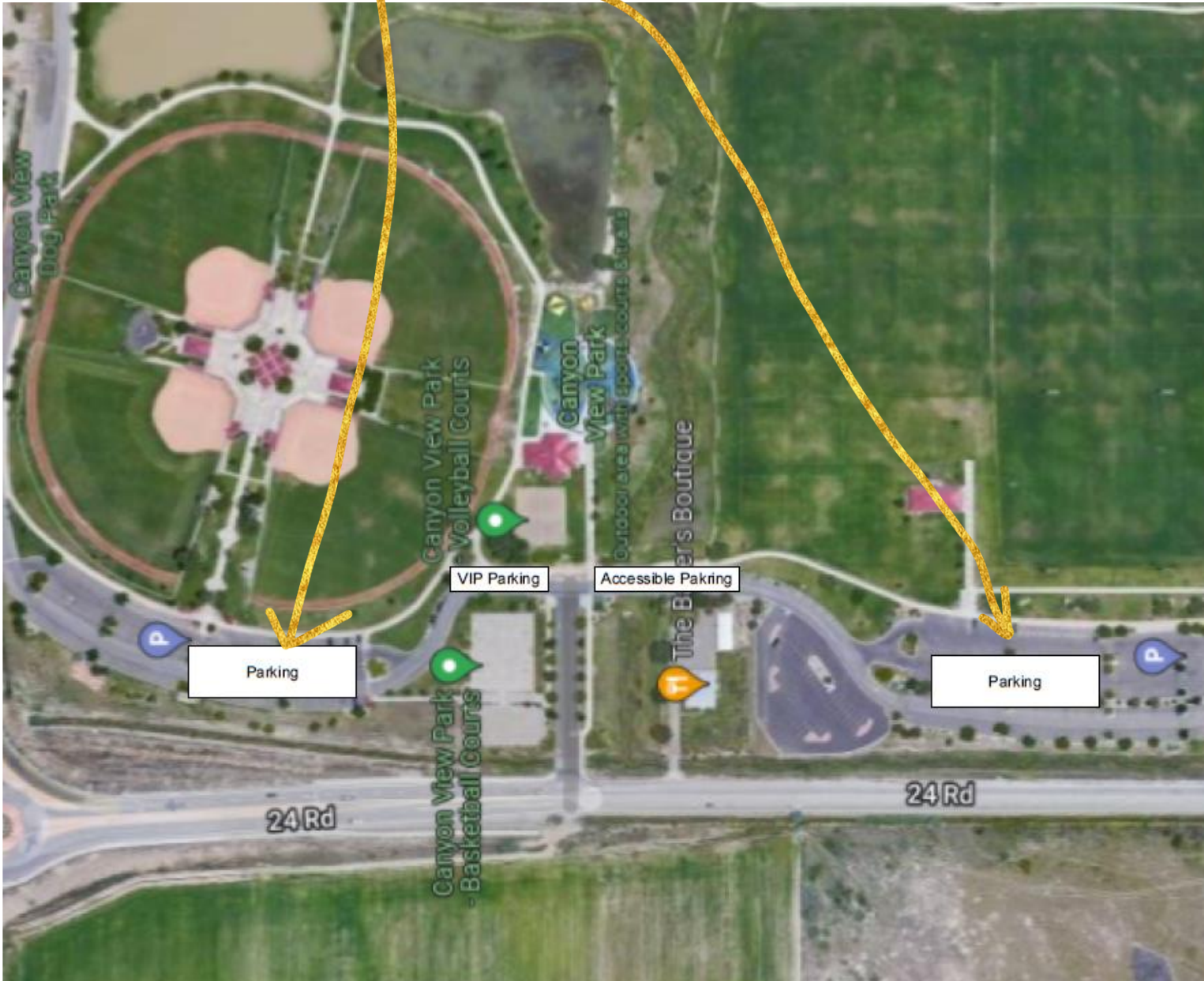



	SocietyTents	Table	Chrs
1	Reg/info/med		
2	Volunteers		
3	The Center		
4	Circles of Support		
5	Complete the Circle		
6	Why I Walk		
7	Top Fundraiser Area		
8	Food and Beverage		
9	Stage		

	Sponsor Tents	Table	Chrs
A	Sam's Club	1	2
B	Genentech	1	2
C	Novartis	1	2
D	Intermountain Health	1	2
E	TG Therapeutics	1	2
F			
G			
H			
I			



2024 Walk MS Grand Junction
 May 4, 2024
 Canyon View Park
 730 24 Road
 Grand Junction, CO 81505





VOLUNTEER ACKNOWLEDGMENT AND RELEASE

Full Name:		Date:
Address:		Apt:
City/State:		Zip:
E-mail Address:		Date of Birth:
Phone Number: Daytime		Evening
Are you volunteering as part of a group? Yes No		Group Name:
Please advise of any medical/allergy information (required):		
Emergency Contact Name:		Emergency Contact Phone:
Emergency Contact Relationship:	Emergency Contact Address:	

Agreement to Terms

I understand and agree to participate in a National MS Society event(s)/program(s) as a volunteer and have read and understand my responsibilities. I understand failing to follow the requirements outlined in this Acknowledgment may result in my immediate removal from a Society event and/or prohibition from participating in future Society events.

I acknowledge and represent that I have carefully read and understand all terms of this Acknowledgment.

Signature _____ Parent _____
(Signature of guardian for volunteers under the age of 18)